

KIDS

APPLICATION
FORM

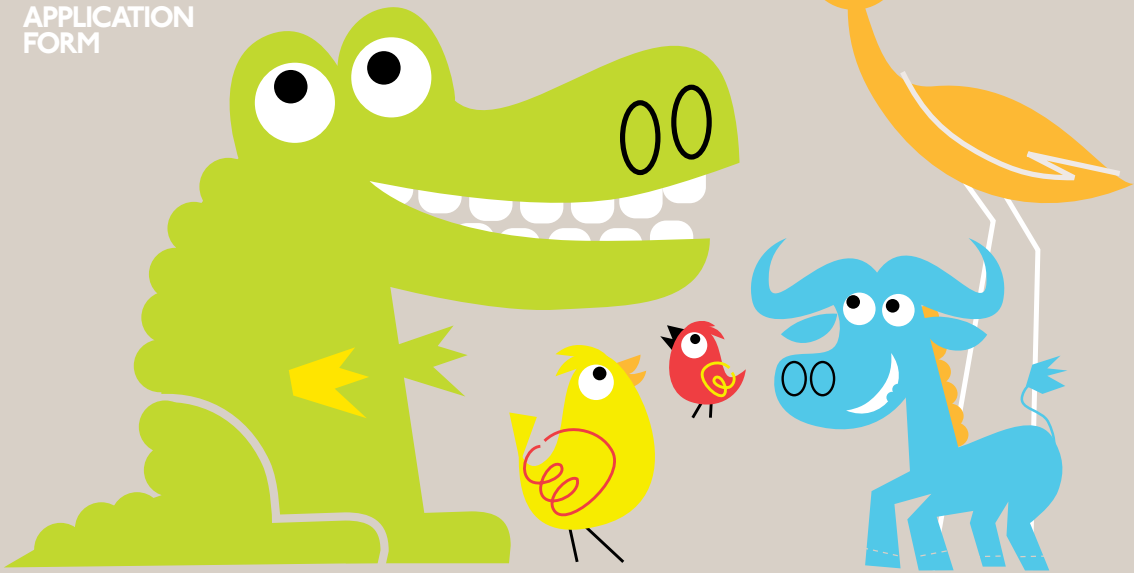

JOIN

WESTFIELD KIDS CLUB

Westfield
LONDON

westfield.com/london

JOIN THE TOTS

Sign up your little one to the Westfield Kids club to receive exclusive offers, advance notice of events and a handy directory listing all the services and facilities you'll need at Westfield London. Created for children aged six and under, your little one will receive a special welcome pack filled with goodies, a birthday card each year and a letter from Santa at Christmas. Simply fill out the form on the right and hand it in at any of our Concierge desks.

KIDDY CARS

If your child loves our Kiddy Cars, apply for a Kiddy Car licence. Simply fill out the form on the right and your little Lewis Hamilton will be given a licence to show whenever you request a Kiddy Car, meaning you spend less time filling out forms in the future and more time shopping! Kiddy Cars are free to use and can be picked up from the Concierge desk on Middle Level Car Park. You need one form of identification (a valid driver's licence, valid passport or pension, credit or healthcare card), to show when you apply for a licence. 'Drivers' must be over 12 months old and no taller than 104cm. An adult must accompany the child at all times.

MUMMY MORNINGS

Enjoy some relaxing 'me-time' and meet other parents and carers at Westfield London Mummy Mornings. You'll be offered free coffee while fashion, home and health experts offer you a wealth of practical advice and tips. You'll also go away with a great goody bag. Visit westfield.com/london for themes and details of forthcoming events.



APPLICATION FORM

Westfield Kids Club, Kiddy Car licence and Mummy Mornings

By registering your child as a Westfield Kid or Kiddy Car licence holder you make life more fun for them and easier for you. Also register your interest in Mummy Mornings to enjoy some special 'me-time'. Simply fill out the form below and hand it in at one of our Concierge desks.

I am applying:

To join **Westfield Kids club** To register interest in **Mummy Mornings**

For a **Kiddy Car driving licence***

*Licence applications must be accompanied by a passport-sized photograph

Parent's first name

Parent's last name

House name or number

Address

Postcode

Home contact number

Mobile*

Email*

*By entering your email address and mobile number you agree to receive email and mobile communications from Westfield

First child's name

Surname

Date of birth dd/mm/yy / / Male Female

Second child's name (if applicable)

Surname

Date of birth dd/mm/yy / / Male Female

Third child's name (if applicable)

Surname

Date of birth dd/mm/yy / / Male Female

Please tick this box if you would **prefer not** to be contacted by post

You must be aware that by ticking the box, this will not enable us to send your child/children a birthday card, letter from Santa or our Westfield Kids newsletters.

Applicant's signature

For a Kiddy Car licence, you will need to show a recognised form of ID to confirm name and address details (a valid driver's licence, valid passport or pension, credit or healthcare card). We will then process your application while you wait and issue your free licence. The licence is valid for a period of 12 months from date of issue.

TERMS & CONDITIONS: WESTFIELD KIDS CLUB

To provide each registrant with this service, Westfield needs to collect personal information about each registrant and his/her child/children and obtain each registrant's agreement in relation to handling this personal information. If the registrant does not provide the information requested, the child/children will not be registered as a Westfield Kid. All registrations become the property of Westfield.

By registering their child/children as a Westfield Kid, each registrant consents to the information they submit with their registration being entered into a database and Westfield may use this information for future promotional, marketing and publicity purposes without any further reference or payment or other compensation to the registrant. Information sent by Westfield may be addressed to the registrant or the child/children they have registered.

All personal details of the registrants will be stored at the office of Westfield. A request to access, update or correct any information should be directed to that office. Upon the registrant's request, all information provided will be removed from our active database.

To request details to be removed, please email customer relations@westfield-uk.com or write to the Marketing Manager – Communications, Level 6, Mid City Place, 71 High Holborn, London WC1V 6EA. Information will be removed as soon as reasonably possible in accordance with our Privacy Policy and applicable laws. To view our Privacy Policy, please visit westfield.com/au/privacy.

TERMS & CONDITIONS: KIDDY CARS

Hire of Kiddy Cars is subject to availability. An official form of ID is required in order to register. An up-to-date passport-sized picture of the child is required in order for a Kiddy Car drivers licence to be issued. Driving Licences remain the property of Westfield London and loss or theft of the licence must be brought to the attention of Centre Management. Centre Management retains the right to refuse, or cancel the Hire of a Kiddy Car. Only the child named overleaf is permitted to ride in the Kiddy Car.

A child must be a minimum of 12 months old and able to sit upright, be able to walk unaided and be within the height restrictions advertised, before they will be permitted to use a Kiddy Car. (Their feet should not be able to touch the floor). The Kiddy Car must be operated properly and safely at all times. Children must be securely restrained, using the belts provided, at all times while in the Kiddy Car. Children must not be left unattended while in the Kiddy Car. Lifts must be used to access different levels of the Centre, and Kiddy Cars are NOT to be used on escalators or stairs. The supervising adult will be held responsible for the cost of any damage to the Kiddy Car caused either by themselves or by the child in their care, while the Car is in their possession. The supervising adult will be held liable if any person or entity suffers injury or damage as a result of, or in the course of their use of the car.

All due care and attention must be taken while using the car, including maintaining a speed that is comparable to a walking pace and avoiding contact with other objects and or people. Kiddy cars are to be used only in the confines of Westfield London. However, if the weather is fine we will allow cars to be taken out of the Centre. Kiddy cars must be returned to the Concierge desk on Middle Level Car Park at the time specified by the Concierge team.

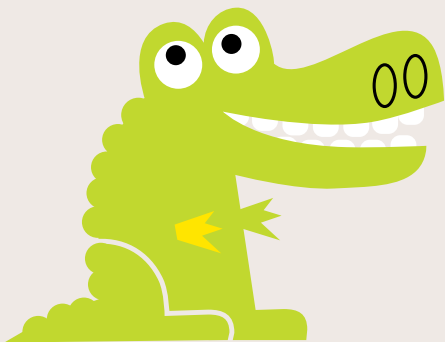

Westfield
LONDON

westfield.com/london